

NorthClark  
Computing

# Buyer's Workbench & Supplier Portal

*Web and Desktop Applications for Manfact*

The image displays three overlapping windows from the NorthClark Computing software suite:

- Supplier Portal (Main Menu):** Shows the NorthClark Computing logo and navigation links for Location Information, Company History, and Company Principle.
- Supplier Performance - MATTHEW'S MACHINING:** Displays a line graph of Quality and Delivery performance from 08/01/2002 to 07/23/2003. The graph shows MATTHEW'S MACHINING's performance (green line) and All Suppliers' performance (red line) against a target (blue line). Key metrics include:
  - MATTHEW'S MACHINING Rating: 53.9%
  - All Suppliers Rating: 55.8%
  - Q+D = 53.9%, QCD = 36.0%
- Buyer's Workbench - PO Entry Mode:** Shows a table of purchase order items and a list of tasks to be completed.
 

Workflow	PO	Addr/Notes	Line Items																																							
Buyer: [Show All]	Warehouse: [Show All]																																									
<table border="1"> <thead> <tr> <th>Things to Do</th> <th>Count</th> <th>Do Now</th> </tr> </thead> <tbody> <tr><td>Supplier Requests for Profile Change</td><td></td><td></td></tr> <tr><td>Supplier Requests for Information</td><td>2</td><td></td></tr> <tr><td>Open PO Requisitions</td><td></td><td></td></tr> <tr><td>Requests for Quote - New</td><td>1</td><td></td></tr> <tr><td>Requests for Quote - Open</td><td></td><td></td></tr> <tr><td>Requests for Quote - Pending</td><td>7</td><td></td></tr> <tr><td>Purchase Orders - On Hold</td><td></td><td></td></tr> <tr><td>Purchase Orders - Late</td><td>13</td><td></td></tr> <tr><td>Unposted PO Receipts</td><td></td><td></td></tr> <tr><td>Non-Conforming Notices - New</td><td></td><td></td></tr> <tr><td>Non-Conforming Notices - Open</td><td></td><td></td></tr> <tr><td>Non-Conforming Notices - Pending</td><td>2</td><td></td></tr> </tbody> </table>				Things to Do	Count	Do Now	Supplier Requests for Profile Change			Supplier Requests for Information	2		Open PO Requisitions			Requests for Quote - New	1		Requests for Quote - Open			Requests for Quote - Pending	7		Purchase Orders - On Hold			Purchase Orders - Late	13		Unposted PO Receipts			Non-Conforming Notices - New			Non-Conforming Notices - Open			Non-Conforming Notices - Pending	2	
Things to Do	Count	Do Now																																								
Supplier Requests for Profile Change																																										
Supplier Requests for Information	2																																									
Open PO Requisitions																																										
Requests for Quote - New	1																																									
Requests for Quote - Open																																										
Requests for Quote - Pending	7																																									
Purchase Orders - On Hold																																										
Purchase Orders - Late	13																																									
Unposted PO Receipts																																										
Non-Conforming Notices - New																																										
Non-Conforming Notices - Open																																										
Non-Conforming Notices - Pending	2																																									

We Specialize in:  
**ManFact**<sup>™</sup>  
by Epicor

NorthClark Computing, Inc.  
19093 Beaver Creek Road  
PMB #301  
Oregon City, OR 97045

Phone: 503.632.5671  
Fax: 503.632.5688  
Email: info@northclark.com  
Web: www.northclark.com

©2005 NorthClark Computing, Inc. Epicor, ManFact and Preview are trademarks of Epicor Software Corporation. Microsoft, Windows and NT are trademarks or registered trademarks of Microsoft Corporation. UniVerse is a registered trademark of IBM Corporation. All other trademarks acknowledged. All rights reserved. Published in the U.S.A. 06/05. This document is for informational purposes only and is subject to change without notice. NorthClark and Epicor makes no warranties, express or implied in this document. The contents of this document are believed to be current and accurate as of its date of publication. For a complete description of the product features, please refer to the product's user guides, reference manuals and release notes.

# Buyer's Workbench Features

- Procurement Workflow Management
- Requisition Maintenance
- Purchase Order Entry
- Rules Based PO Routing and Approval Process (optional)
- Requests for Quote
- Sealed and Auction Style Bidding
- Award Based on Price and QCD Criteria
- Generate PO/RFQ as PDF and Email to Suppliers
- Prepare and Email Regret Notices to Suppliers
- Supplier Maintenance
- Supplier Performance Tracking (QCD)
- Contract Pricing
- View Purchasing History
- Link Drawings and Other Attachments to a PO or RFQ
- Maintain All Documents in the BWB Data Store
- Use with Supplier Portal for Web Based Communication



# Requests for Quote

**Buyer's Workbench -- RFQ Entry Mode**

File Edit View PO's Requisitions RFQ's Supplier Tools Output Help

1 Workflow 2 RFQ 3 Notes 4 Line Items

RFQ Number: 16 RFQ Date: 10/16/03 Open Date: 10/16  
 Description: Stator Assembly RFQ Type: A = Auction Open Time: 2:04  
 Duration: 1 Day Close Date: 10/17  
 Warehouse: W3 = MAGNA MACHINI Black Out: 1 Hour Close Time: 2:04  
 Buyer: PC = Peri Clark Bid Increment: 5.00 Black Date: 10/17  
 Requestor: Production Status: Open Black Time: 20:04

Award	Vendor Number	Vendor Name	Security Level	Q Rating	D Rating	Q+D Rating	Bid Amount	Weighted Cost	Schedule Met?	Bid Type
<input type="checkbox"/>	1	MATTHEW'S MA	4	100.0	7.9	53.9	1750.00	3243.90	<input checked="" type="checkbox"/>	W = Web
<input type="checkbox"/>	4	B.D.P. CORPORA	4	-100.0	-100.0	-100.0				
<input type="checkbox"/>	2	AMPEX FASTEN	4	100.0	66.7	83.3				

New Suppliers Email/Print Open Bidding Questions Bid Detail

RFQ# 16 Account: MDEM05.9

**Buyer's Workbench -- RFQ Entry Mode**

File Edit View PO's Requisitions RFQ's Supplier Tools Output Help

1 Workflow 2 RFQ 3 Notes 4 Line Items

Add	Li#	Requisition Date	Requisition Number	Requestor	Order Type	Part Number	Description	Rev	Required Dates	Req'd Qty	Buy U/M	Tax Type	Resource
<input checked="" type="checkbox"/>	1.0				1	1001	MOTOR, C		11/15/03	2	EA	R =	MTL
<input checked="" type="checkbox"/>	2.0	10/16/03	78		1	4503	BOLT FOR		07/23/03	5000	EA	R =	
<input checked="" type="checkbox"/>	3.0	10/16/03	40		1	1003MS	INSTALLAT		10/16/03	5	EA	R =	
<input checked="" type="checkbox"/>	4.0	10/16/03	79		1	4504	NUT FOR		10/16/03	5000	EA	R =	

Select All Select None Item Detail Save to ManFac

RFQ# 16 Account: MDEM05.9

# Purchase Orders

**Buyer's Workbench -- PO Entry Mode**

File Edit View PO's Requisitions RFQ's Supplier Tools Output Help

1 Workflow 2 PO 3 Add/Notes 4 Line Items

PO Number: 115 PO Date: 9/23/03  
 Blanket #: Vendor Code: 1 Remit To: 1  
 Warehouse: W3 = MAGNA MAC Ship Via: F.O.B.: ORIGIN Freight: P = Prepaid

PO Type:  New  Confirming  Print PO.SET  
 Buyer: C = Peri Clark Requestor: Deliver-To: RECEIVING DOCK  
 Terms: A = COLLECT ON D Hold: (None) Tax Codes: Currency: (None) Date to Use: 1 = PO Date Exchange Rate:

Partial Delivery:  Partial OK  NO Partials  (Not Apply)  
 Early Delivery:  Early OK  NO Early  (Not Apply)

Start New PO Load Req's for Vendor E-Mail or Print PO Save to ManFac

PO# 115 MATTHEW'S MACHINING PO Value: \$10000.00 Account: MDEM05.9

# Electronic Document Transmission

**Purchase Order Number: 115**

Word Doc E-Mail

To: perin@northclark.com CC: Subject: Purchase Order: 115  
 Message: Please confirm your acceptance of the attached purchase order.  
 Attach: \\CLARKPC8\BWB\_Data\_Store\Company\_Documents\TERMS.PDF  
 \\CLARKPC8\BWB\_Data\_Store\MDEM05.9\PO's\PO\_115\SW-003-0.tif

Send All Files Attached to This Purchase Order:  
 Request Notification of Receipt  Send Excel Worksheet

Create Word Doc E-Mail Print Properties Close

# Supplier Maintenance

**Supplier Maintenance**

File Edit View Tools Help

Supplier Profile Notes / Doc's Accts Payable QCD Bid History

Supplier Id: 1 Company Name: MATTHEW'S MACHINING  
 Address (1): 2100 E GRAND AVENUE Address (2): EL SEGUNDO, CA 90254  
 Address (3): Address (4): Sort City: EL SEGUNDO Sort State: CA = California Sort Zip: 90254

Buyer: F.O.B.: Ship Via: Primary Contact: BOB DRAKE  
 Primary Contact Title: Janitor PO/RFQ E-Mail To: perin@northclark.com  
 Phone Numbers: 213/615-0311 Fax Number: 503/632-5688

Contacts	Name	Title	Phone Number	Ext.	Fax Number	E-Mail Address	Notes
1	Kyle Taylor	Sales Manager	213/347-8734	173	213/347-8700	ktaylor@m.com	
2	Jane Smith	A/P Manager					

1 MATTHEW'S MACHINING Account: MDEM05.9

# Supplier Performance

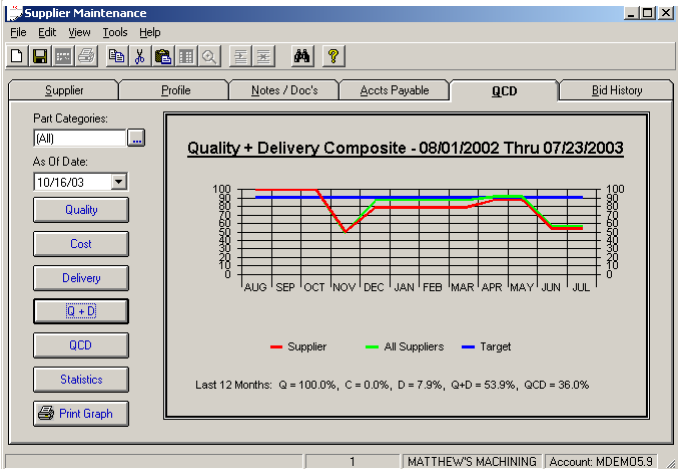

# Supplier Portal Features

- Web Based Access for Invited Suppliers
- Visibility to Quality and Delivery Performance History
- View / Download RFQ's and Related Attachments
- Submit Questions to Buyer On-line
- Place Bids (Auction or Sealed)
- Monitor Bidding Prior to Blackout Period
- Review / Respond to Non-Conforming Material Notices
- View / Download PO Documents and Attachments
- Submit Requests for Profile Change
- View / Download Legal and Informative Documents

**NorthClark  
Computing**



### Open RFQ 2 - MATTHEW'S MACHINING

Main Menu    Return to Open RFQ List    View/Download RFQ PDF\*

Type:	Sealed Bid	Status: Pending	Description
Open Date:	12/28/02 12:47:42		Sealed Bid
Scheduled Close Date:	06/28/03 12:47:42		
Your Quote:	1,340.00		Ship To
Your Weighted:	1,340.00		MAGNA MOTORS -- MAIN WHSE MAGNA MOTORS - WHSE #1 4755 E. LEXINGTON BLVD. BUFFALO, NEW YORK 00034
Buyer:	B. McBryer	Buyer Phone:	
Delivery Location:	MAGNA MOTORS - WHSE #1		

Line No.	Part No.	Part Rev	Description	UOM	Cat. Code	Deliver on Date	Supplier Promise Date	Qty	Price**	Extended Price	Attach
1	2001		HOUSING, MOTOR MACHINED	EA	CAT2	02/01/03	02/01/2003	1	1,000.00	1,000.00	Show
2	3505		NAME/RATING PLATE	EA	500	02/01/03	02/01/2003	1	40.00	40.00	
3	4501		STEEL ROD .875	FT	500	02/01/03	02/01/2003	1	100.00	100.00	
<b>Total:</b>										1,140.00	

Ask a Question    View Questions and Answers

### Attachments for Part Number 2001

Close    IE 6 Users

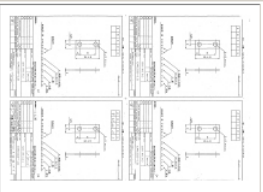

2001.tif

2001.tif

Done    Local intranet

### Supplier Profile - MATTHEW'S MACHINING

Main Menu

Required Fields are indicated by \*

\*Company Name: MATTHEW'S MACHINING

\*Company Address: 2100 E GRAND AVENUE

\*Company Description:

\*Contact Person:

\*Contact Title:

\*Contact Phone #:

Contact Cell #:

Fax #:

\*E-mail Address:

\*Send PO Via:

\*Send RFQ Via:

### RFQ 2 - Questions and Answers

Close

Questions and Answers

**Question, 09/17/2003 06:21:58:**  
Is heat treating required?  
**Reply, 10/16/03 21:54:53, administrator:**  
No, Thank you.

**Question, 01/09/2003 13:15:20:**  
Do these part need to be painted?  
**Reply, 01/09/03 13:16:32, administrator:**  
Yes, please paint them RED.

### Purchase Orders - MATTHEW'S MACHINING

Main Menu    Search

Search Criteria				
PO Number	Status	PO Date	Sort By	Sort Order
	<input checked="" type="radio"/> All <input type="radio"/> Closed <input type="radio"/> Open <input type="radio"/> Late or On Hold	From: 2/1/3 To: 10/31/3	<input checked="" type="radio"/> PO Number <input type="radio"/> PO Date <input type="radio"/> Due Date	<input checked="" type="radio"/> Ascending <input type="radio"/> Descending

Search Results								
PO Number*	PO Date	Next Due Date	Status	Value	Delivery Location	Days Late	On Hold?	Attachments
<a href="#">106</a>	02/05/2003		Closed	2,025.00	MAGNA MOTORS -- MAIN WHSE			
<a href="#">115</a>	09/23/2003	10/01/2003	Open	10,000.00	MAGNA MACHINING WAREHOUSE	15		Show

Showing 1 to 2 of 2 matches

Done    Local intranet



# NorthClark Computing

ERP Consulting, Web Development,  
Custom Programming Solutions,  
Web & Desktop Applications for Manfact

19093 Beaver Creek Road #301  
Oregon City, OR 97045

Phone: 503.632.5671

Fax: 503.632.5688

Email: [info@northclark.com](mailto:info@northclark.com)

[www.northclark.com](http://www.northclark.com)